

TYPICAL PATIENT ROOM MODULAR CONTAINER BAY

CLINICAL STAFF WILL USE MOBILE COMPUTER CART FOR USING IN PATIENT ROOMS

ENCASED WALL HUNG FLAT SCREEN TV LAMINATE UNIT TO PROTECT AGAINST DAMAGE

ENCASED WALL HUNG FLAT SCREEN TV LAMINATE UNIT TO PROTECT AGAINST DAMAGE

CLINICAL STAFF WILL USE MOBILE COMPUTER CART FOR USING IN PATIENT ROOMS

TYPICAL PATIENT ROOM MODULAR CONTAINER BAY

**+
TYPICAL CLINICAL STAFF AREA/ CIRCULATION BAY**

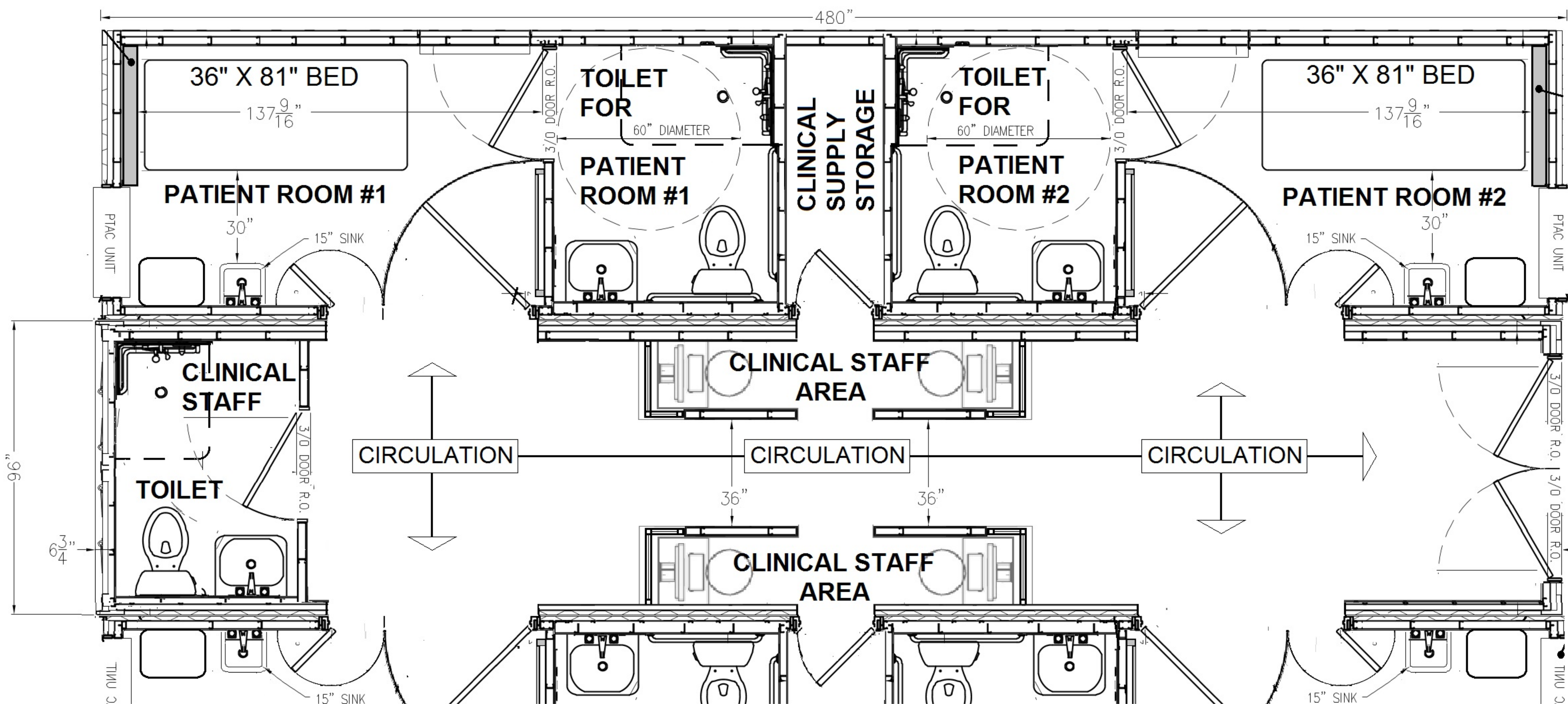

GENERAL NOTES

1		
2		
3		
4		

REVISION/ISSUE DATE

BMarko
STRUCTURES
BMARKO STRUCTURES, LLC
535 HURRICANE SHOALS CT ST# 200
Dacula, GA 30019
(678)-666-3688

PROJECT: TYPICAL PATIENT ROOM MODULAR CONTAINER BAY
DRAWN BY: HC

PROJECT ID: _____ SHEET: **A5**
DATE: 03-19-2020
SCALE: 1/4" = 1'-0"